

**ALTA/ACSM LAND TITLE SURVEY FOR:
TCF NATIONAL BANK
COMMERCIAL PARTNERS TITLE, LLC
CHICAGO TITLE INSURANCE COMPANY
R & W PROPERTIES**

PROPERTY DESCRIPTION
Per Chicago Title Insurance Company File No. 15916, effective date September 27, 2000, issued by Commercial Partners (No. LLC)

TRACT 1:
Lots 1, 2, 3, 4, 5, 6, 7, 8, 9, 10, 11, 12, 13, 14, 15, 16, 17, 18, 19, 20, 21, 22, 23, 24, 25, 26, 27, 28, 29, 30, 31, 32, 33, 34, 35, 36, 37, 38, 39, 40, 41, 42, 43, 44, 45, 46, 47, 48, 49, 50, 51, 52, 53, 54, 55, 56, 57, 58, 59, 60, 61, 62, 63, 64, 65, 66, 67, 68, 69, 70, 71, 72, 73, 74, 75, 76, 77, 78, 79, 80, 81, 82, 83, 84, 85, 86, 87, 88, 89, 90, 91, 92, 93, 94, 95, 96, 97, 98, 99, 100, 101, 102, 103, 104, 105, 106, 107, 108, 109, 110, 111, 112, 113, 114, 115, 116, 117, 118, 119, 120, 121, 122, 123, 124, 125, 126, 127, 128, 129, 130, 131, 132, 133, 134, 135, 136, 137, 138, 139, 140, 141, 142, 143, 144, 145, 146, 147, 148, 149, 150, 151, 152, 153, 154, 155, 156, 157, 158, 159, 160, 161, 162, 163, 164, 165, 166, 167, 168, 169, 170, 171, 172, 173, 174, 175, 176, 177, 178, 179, 180, 181, 182, 183, 184, 185, 186, 187, 188, 189, 190, 191, 192, 193, 194, 195, 196, 197, 198, 199, 200, 201, 202, 203, 204, 205, 206, 207, 208, 209, 210, 211, 212, 213, 214, 215, 216, 217, 218, 219, 220, 221, 222, 223, 224, 225, 226, 227, 228, 229, 230, 231, 232, 233, 234, 235, 236, 237, 238, 239, 240, 241, 242, 243, 244, 245, 246, 247, 248, 249, 250, 251, 252, 253, 254, 255, 256, 257, 258, 259, 260, 261, 262, 263, 264, 265, 266, 267, 268, 269, 270, 271, 272, 273, 274, 275, 276, 277, 278, 279, 280, 281, 282, 283, 284, 285, 286, 287, 288, 289, 290, 291, 292, 293, 294, 295, 296, 297, 298, 299, 300, 301, 302, 303, 304, 305, 306, 307, 308, 309, 310, 311, 312, 313, 314, 315, 316, 317, 318, 319, 320, 321, 322, 323, 324, 325, 326, 327, 328, 329, 330, 331, 332, 333, 334, 335, 336, 337, 338, 339, 340, 341, 342, 343, 344, 345, 346, 347, 348, 349, 350, 351, 352, 353, 354, 355, 356, 357, 358, 359, 360, 361, 362, 363, 364, 365, 366, 367, 368, 369, 370, 371, 372, 373, 374, 375, 376, 377, 378, 379, 380, 381, 382, 383, 384, 385, 386, 387, 388, 389, 390, 391, 392, 393, 394, 395, 396, 397, 398, 399, 400, 401, 402, 403, 404, 405, 406, 407, 408, 409, 410, 411, 412, 413, 414, 415, 416, 417, 418, 419, 420, 421, 422, 423, 424, 425, 426, 427, 428, 429, 430, 431, 432, 433, 434, 435, 436, 437, 438, 439, 440, 441, 442, 443, 444, 445, 446, 447, 448, 449, 450, 451, 452, 453, 454, 455, 456, 457, 458, 459, 460, 461, 462, 463, 464, 465, 466, 467, 468, 469, 470, 471, 472, 473, 474, 475, 476, 477, 478, 479, 480, 481, 482, 483, 484, 485, 486, 487, 488, 489, 490, 491, 492, 493, 494, 495, 496, 497, 498, 499, 500, 501, 502, 503, 504, 505, 506, 507, 508, 509, 510, 511, 512, 513, 514, 515, 516, 517, 518, 519, 520, 521, 522, 523, 524, 525, 526, 527, 528, 529, 530, 531, 532, 533, 534, 535, 536, 537, 538, 539, 540, 541, 542, 543, 544, 545, 546, 547, 548, 549, 550, 551, 552, 553, 554, 555, 556, 557, 558, 559, 560, 561, 562, 563, 564, 565, 566, 567, 568, 569, 570, 571, 572, 573, 574, 575, 576, 577, 578, 579, 580, 581, 582, 583, 584, 585, 586, 587, 588, 589, 590, 591, 592, 593, 594, 595, 596, 597, 598, 599, 600, 601, 602, 603, 604, 605, 606, 607, 608, 609, 610, 611, 612, 613, 614, 615, 616, 617, 618, 619, 620, 621, 622, 623, 624, 625, 626, 627, 628, 629, 630, 631, 632, 633, 634, 635, 636, 637, 638, 639, 640, 641, 642, 643, 644, 645, 646, 647, 648, 649, 650, 651, 652, 653, 654, 655, 656, 657, 658, 659, 660, 661, 662, 663, 664, 665, 666, 667, 668, 669, 670, 671, 672, 673, 674, 675, 676, 677, 678, 679, 680, 681, 682, 683, 684, 685, 686, 687, 688, 689, 690, 691, 692, 693, 694, 695, 696, 697, 698, 699, 700, 701, 702, 703, 704, 705, 706, 707, 708, 709, 710, 711, 712, 713, 714, 715, 716, 717, 718, 719, 720, 721, 722, 723, 724, 725, 726, 727, 728, 729, 730, 731, 732, 733, 734, 735, 736, 737, 738, 739, 740, 741, 742, 743, 744, 745, 746, 747, 748, 749, 750, 751, 752, 753, 754, 755, 756, 757, 758, 759, 760, 761, 762, 763, 764, 765, 766, 767, 768, 769, 770, 771, 772, 773, 774, 775, 776, 777, 778, 779, 780, 781, 782, 783, 784, 785, 786, 787, 788, 789, 790, 791, 792, 793, 794, 795, 796, 797, 798, 799, 800, 801, 802, 803, 804, 805, 806, 807, 808, 809, 810, 811, 812, 813, 814, 815, 816, 817, 818, 819, 820, 821, 822, 823, 824, 825, 826, 827, 828, 829, 830, 831, 832, 833, 834, 835, 836, 837, 838, 839, 840, 841, 842, 843, 844, 845, 846, 847, 848, 849, 850, 851, 852, 853, 854, 855, 856, 857, 858, 859, 860, 861, 862, 863, 864, 865, 866, 867, 868, 869, 870, 871, 872, 873, 874, 875, 876, 877, 878, 879, 880, 881, 882, 883, 884, 885, 886, 887, 888, 889, 890, 891, 892, 893, 894, 895, 896, 897, 898, 899, 900, 901, 902, 903, 904, 905, 906, 907, 908, 909, 910, 911, 912, 913, 914, 915, 916, 917, 918, 919, 920, 921, 922, 923, 924, 925, 926, 927, 928, 929, 930, 931, 932, 933, 934, 935, 936, 937, 938, 939, 940, 941, 942, 943, 944, 945, 946, 947, 948, 949, 950, 951, 952, 953, 954, 955, 956, 957, 958, 959, 960, 961, 962, 963, 964, 965, 966, 967, 968, 969, 970, 971, 972, 973, 974, 975, 976, 977, 978, 979, 980, 981, 982, 983, 984, 985, 986, 987, 988, 989, 990, 991, 992, 993, 994, 995, 996, 997, 998, 999, 1000.

NOTES

- This survey does not purport to show underground utilities.
- Contact UPPER STATE ONE CALL at 651-451-0002 for precise locate location of utilities prior to any excavation.
- Chicago Title Insurance Company Commitment for Title Insurance File No. 15916, effective date September 27, 2000, was relied upon as to matters of record.
- The subject property lies within Zone C, (area of minimal flooding), per the National Flood Insurance Program. Flood Insurance Rate Map No. 15916, effective date September 27, 2000, was relied upon as to information as to whether the subject property is in a Special Flood Hazard Area as obtained from the Engineering Department of the City of Minneapolis.
- Area: Tract A = 175,817 sq. ft. or 4.03 acres
Tract B = 2,758 sq. ft. or 0.13 acres
Total = 181,385 sq. ft. or 4.16 acres
- Zoning and setback information as provided by the Planning Department of the City of Minneapolis.
- The subject property is zoned L-1 (Light Industrial).
- The setbacks for zone L-1 (Light Industrial) are:
Building: None

LEGEND

CBXK Concrete curb
EM 1/2" iron pipe
GP 1/2" iron pipe
GP 3/4" iron pipe
HVD 1/2" iron pipe
UP 1/2" iron pipe
MHI 1/2" iron pipe
MHI 3/4" iron pipe
MHI 1" iron pipe
MHI 1 1/2" iron pipe
MHI 2" iron pipe
MHI 2 1/2" iron pipe
MHI 3" iron pipe
MHI 3 1/2" iron pipe
MHI 4" iron pipe
MHI 4 1/2" iron pipe
MHI 5" iron pipe
MHI 5 1/2" iron pipe
MHI 6" iron pipe
MHI 6 1/2" iron pipe
MHI 7" iron pipe
MHI 7 1/2" iron pipe
MHI 8" iron pipe
MHI 8 1/2" iron pipe
MHI 9" iron pipe
MHI 9 1/2" iron pipe
MHI 10" iron pipe
MHI 10 1/2" iron pipe
MHI 11" iron pipe
MHI 11 1/2" iron pipe
MHI 12" iron pipe
MHI 12 1/2" iron pipe
MHI 13" iron pipe
MHI 13 1/2" iron pipe
MHI 14" iron pipe
MHI 14 1/2" iron pipe
MHI 15" iron pipe
MHI 15 1/2" iron pipe
MHI 16" iron pipe
MHI 16 1/2" iron pipe
MHI 17" iron pipe
MHI 17 1/2" iron pipe
MHI 18" iron pipe
MHI 18 1/2" iron pipe
MHI 19" iron pipe
MHI 19 1/2" iron pipe
MHI 20" iron pipe
MHI 20 1/2" iron pipe
MHI 21" iron pipe
MHI 21 1/2" iron pipe
MHI 22" iron pipe
MHI 22 1/2" iron pipe
MHI 23" iron pipe
MHI 23 1/2" iron pipe
MHI 24" iron pipe
MHI 24 1/2" iron pipe
MHI 25" iron pipe
MHI 25 1/2" iron pipe
MHI 26" iron pipe
MHI 26 1/2" iron pipe
MHI 27" iron pipe
MHI 27 1/2" iron pipe
MHI 28" iron pipe
MHI 28 1/2" iron pipe
MHI 29" iron pipe
MHI 29 1/2" iron pipe
MHI 30" iron pipe
MHI 30 1/2" iron pipe
MHI 31" iron pipe
MHI 31 1/2" iron pipe
MHI 32" iron pipe
MHI 32 1/2" iron pipe
MHI 33" iron pipe
MHI 33 1/2" iron pipe
MHI 34" iron pipe
MHI 34 1/2" iron pipe
MHI 35" iron pipe
MHI 35 1/2" iron pipe
MHI 36" iron pipe
MHI 36 1/2" iron pipe
MHI 37" iron pipe
MHI 37 1/2" iron pipe
MHI 38" iron pipe
MHI 38 1/2" iron pipe
MHI 39" iron pipe
MHI 39 1/2" iron pipe
MHI 40" iron pipe
MHI 40 1/2" iron pipe
MHI 41" iron pipe
MHI 41 1/2" iron pipe
MHI 42" iron pipe
MHI 42 1/2" iron pipe
MHI 43" iron pipe
MHI 43 1/2" iron pipe
MHI 44" iron pipe
MHI 44 1/2" iron pipe
MHI 45" iron pipe
MHI 45 1/2" iron pipe
MHI 46" iron pipe
MHI 46 1/2" iron pipe
MHI 47" iron pipe
MHI 47 1/2" iron pipe
MHI 48" iron pipe
MHI 48 1/2" iron pipe
MHI 49" iron pipe
MHI 49 1/2" iron pipe
MHI 50" iron pipe
MHI 50 1/2" iron pipe
MHI 51" iron pipe
MHI 51 1/2" iron pipe
MHI 52" iron pipe
MHI 52 1/2" iron pipe
MHI 53" iron pipe
MHI 53 1/2" iron pipe
MHI 54" iron pipe
MHI 54 1/2" iron pipe
MHI 55" iron pipe
MHI 55 1/2" iron pipe
MHI 56" iron pipe
MHI 56 1/2" iron pipe
MHI 57" iron pipe
MHI 57 1/2" iron pipe
MHI 58" iron pipe
MHI 58 1/2" iron pipe
MHI 59" iron pipe
MHI 59 1/2" iron pipe
MHI 60" iron pipe
MHI 60 1/2" iron pipe
MHI 61" iron pipe
MHI 61 1/2" iron pipe
MHI 62" iron pipe
MHI 62 1/2" iron pipe
MHI 63" iron pipe
MHI 63 1/2" iron pipe
MHI 64" iron pipe
MHI 64 1/2" iron pipe
MHI 65" iron pipe
MHI 65 1/2" iron pipe
MHI 66" iron pipe
MHI 66 1/2" iron pipe
MHI 67" iron pipe
MHI 67 1/2" iron pipe
MHI 68" iron pipe
MHI 68 1/2" iron pipe
MHI 69" iron pipe
MHI 69 1/2" iron pipe
MHI 70" iron pipe
MHI 70 1/2" iron pipe
MHI 71" iron pipe
MHI 71 1/2" iron pipe
MHI 72" iron pipe
MHI 72 1/2" iron pipe
MHI 73" iron pipe
MHI 73 1/2" iron pipe
MHI 74" iron pipe
MHI 74 1/2" iron pipe
MHI 75" iron pipe
MHI 75 1/2" iron pipe
MHI 76" iron pipe
MHI 76 1/2" iron pipe
MHI 77" iron pipe
MHI 77 1/2" iron pipe
MHI 78" iron pipe
MHI 78 1/2" iron pipe
MHI 79" iron pipe
MHI 79 1/2" iron pipe
MHI 80" iron pipe
MHI 80 1/2" iron pipe
MHI 81" iron pipe
MHI 81 1/2" iron pipe
MHI 82" iron pipe
MHI 82 1/2" iron pipe
MHI 83" iron pipe
MHI 83 1/2" iron pipe
MHI 84" iron pipe
MHI 84 1/2" iron pipe
MHI 85" iron pipe
MHI 85 1/2" iron pipe
MHI 86" iron pipe
MHI 86 1/2" iron pipe
MHI 87" iron pipe
MHI 87 1/2" iron pipe
MHI 88" iron pipe
MHI 88 1/2" iron pipe
MHI 89" iron pipe
MHI 89 1/2" iron pipe
MHI 90" iron pipe
MHI 90 1/2" iron pipe
MHI 91" iron pipe
MHI 91 1/2" iron pipe
MHI 92" iron pipe
MHI 92 1/2" iron pipe
MHI 93" iron pipe
MHI 93 1/2" iron pipe
MHI 94" iron pipe
MHI 94 1/2" iron pipe
MHI 95" iron pipe
MHI 95 1/2" iron pipe
MHI 96" iron pipe
MHI 96 1/2" iron pipe
MHI 97" iron pipe
MHI 97 1/2" iron pipe
MHI 98" iron pipe
MHI 98 1/2" iron pipe
MHI 99" iron pipe
MHI 99 1/2" iron pipe
MHI 100" iron pipe
MHI 100 1/2" iron pipe

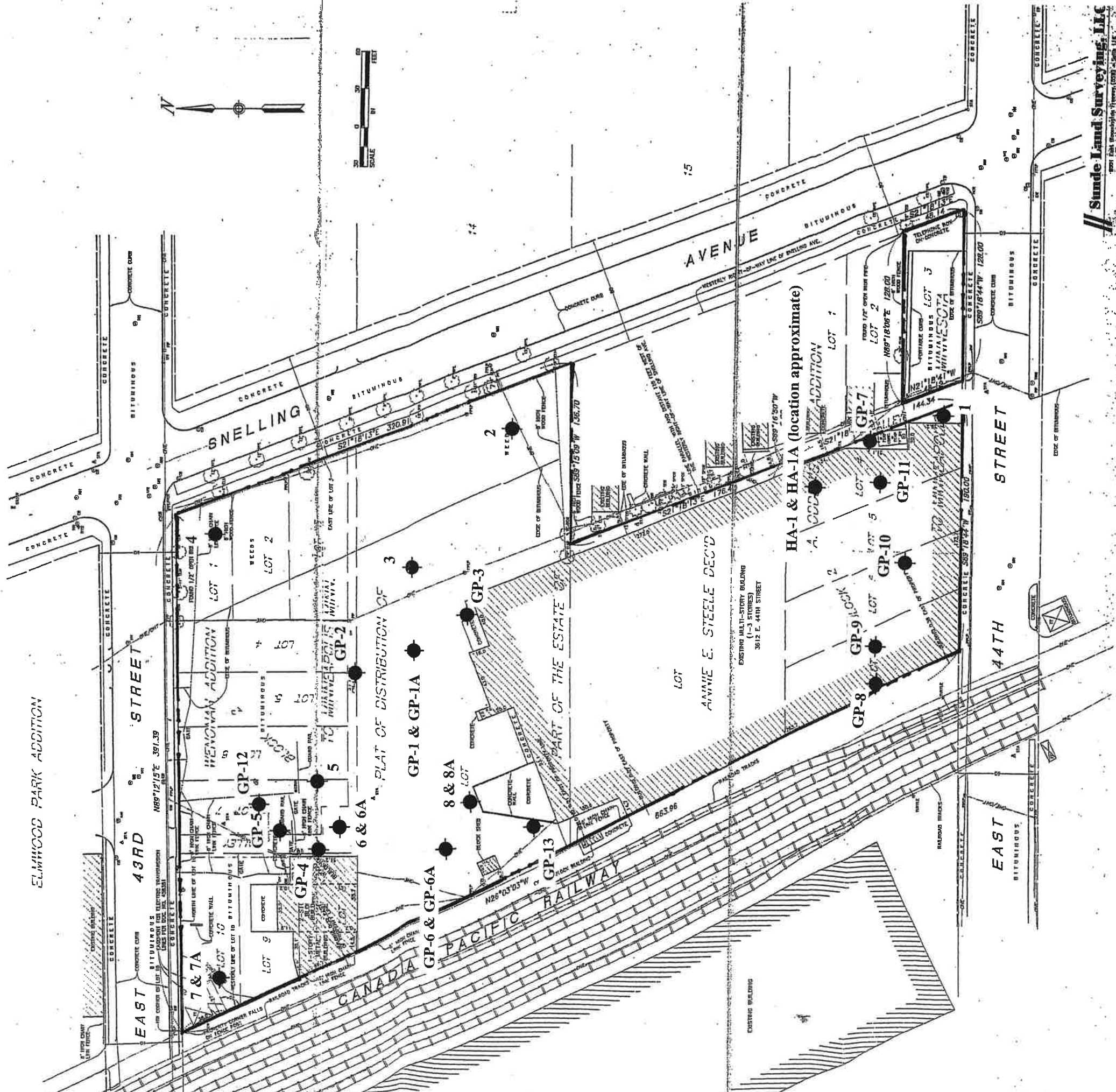

AMERICAN ENGINEERING TESTING, INC.	PROJECT: So. Minneapolis Apartment Project, Minneapolis, MN	AET #03-02255
	SUBJECT: Boring Location Map	DATE Jan-05
	SCALE: Noted	DRAWN BY: <i>CP</i>
		CHECKED BY:
		FIGURE 2

Stude Land Surveying, LLC
1000 12th Avenue South, Minneapolis, MN 55404
Phone: 612-338-1234 Fax: 612-338-1235