

# To: MPCA TANKS STATE OF MINNESOTA

DEPARTMENT OF PUBLIC SAFETY - DIVISION OF EMERGENCY MANAGEMENT  
B-3 STATE CAPITOL, SAINT PAUL, MN 55155-1049

## MINNESOTA DUTY OFFICER HAZARDOUS MATERIAL INCIDENT REPORT: TANKS

REPORT DATE: 5-30-97 TIME: 0851 DUTY OFFICER: 8

### REPORTED BY:

### RESPONSIBLE PARTY/PROPERTY OWNER:

NAME: Marty Bonnell  
C/O: OPRA Inc  
ADDRESS: E 1500 / 1st National Bank Building  
CITY: St Paul STATE: MN  
PHONE: 227-6500 ZIP: 55101  
ALT. PHONE:

CONTACT: Ms Jean Gunderson  
C/O: Gunderson Bros. Concrete  
ADDRESS: 2325 Snelling Ave. So.  
CITY: Maple STATE: MN  
PHONE: 721-6119 ZIP:  
ALT. PHONE:

DISCOVERY DATE: 5-29-97 TIME: \_\_\_\_\_ PREVIOUSLY REPORTED SITE?: Y  N  UNK — LEAK #: \_\_\_\_\_

SITE NAME & ADDRESS: Gunderson Bros. Concrete  
2325 Snelling Ave. So. city: Maple ZIP: \_\_\_\_\_ COUNTY: Hennepin

NUMBER/SIZE OF TANK(S)	TANK CONTENTS	AGE OF TANKS	TYPES
<u>1 @ 10,000 gal</u>	<u>gas</u>	_____	<input checked="" type="radio"/> U.S.T. / <input checked="" type="radio"/> A.S.T. — <input checked="" type="radio"/> STEEL / <input checked="" type="radio"/> FIBRE GLAS
<u>1 @ 1,000 gal</u>	<u>diesel</u>	_____	<input checked="" type="radio"/> U.S.T. / <input checked="" type="radio"/> A.S.T. — <input checked="" type="radio"/> STEEL / <input checked="" type="radio"/> FIBRE GLAS
<u>@</u>	_____	_____	U.S.T. / A.S.T. — STEEL / FIBRE GLAS
<u>@</u>	_____	_____	U.S.T. / A.S.T. — STEEL / FIBRE GLAS

NATIVE SOIL TYPE: sand SURFACE WATER NEARBY? Y  N  UNK

WELLS ON SITE?: Y  N  UNK WATER SOURCE:  MUNICIPAL  PRIVATE WELL

CONTAMINATED SOIL EXCAVATED?: Y  N  UNK QUANTITY: \_\_\_\_\_

ABLE TO DIG OUT OF CONTAMINATION?: Y / N / UNK

GROUND WATER ENCOUNTERED?: Y  N  UNK DEPTH TO GW: 30'

FREE PRODUCT FOUND?: Y  N  STAINED SOIL?: Y  N  PETROLEUM ODORS: Y  N

HIGHEST VAPOR READING: 120 ppm PID ANALYTICAL RESULTS: \_\_\_\_\_

NARRATIVE: removed 2 tanks, found PCS under dispensers.

### DUTY OFFICER NOTIFICATIONS MADE (AGENCY, NAME, TIME)

<u>MPCA TANKS, ATTN: KIM GREGG - FAX</u>	

QUESTIONS? CONTACT THE MINNESOTA DUTY OFFICER AT 649-5451 OR 1-800-422-0798

This space for MPCA use only:  
MPCA PROJECT MANAGER: CLM LEAK NUMBER 10160

MPCA Leaksite Remediation Screen

Leak ID: 1000

06/02/97 One 10000 and one 1000 gal steel USTs containing gas and diesel were removed. The native soil is sand with a municipal water source. Depth to GW is 30 ft. Stained soil and petro odors are present. The highest vapor reading is 120 ppm PID. (TS)

02/05/98: CLM reviewed excavation report. No ground water encountered. 6.9 ppm DRO found at the bottom of the diesel tank excavation. ND GRO at the bottom of the gasoline tank. 34 ppm GRO and 1100 ppm DRO at 2 feet below the dispenser and ND for GRO and DRO at 4 feet below the dispenser. Site will be closed.

Rpt Trkng(F11) Restore(F12) Save(F10) Quit(PF3) >



# Minnesota Pollution Control Agency

February 10, 1998

Ms. Jean Gunderson  
Gunderson Brothers Concrete  
2325 Snelling Avenue South  
Minneapolis, Minnesota 55415

RE: Petroleum Tank Release Site File Closure  
Site: Gunderson Brothers Concrete, 2325 Snelling Avenue South, Minneapolis  
Site ID#: LEAK00010160

Dear Ms. Gunderson:

We are pleased to let you know that the Minnesota Pollution Control Agency (MPCA) Tanks and Emergency Response Section (TERS) staff has determined that your investigation and/or cleanup has adequately addressed the petroleum tank release at the site listed above. Based on the information provided, the TERS staff has closed the release site file.

Closure of the file means that the TERS staff does not require any additional investigation and/or cleanup work at this time or in the foreseeable future. Please be aware that file closure does not necessarily mean that all petroleum contamination has been removed from this site. However, the TERS staff has concluded that any remaining contamination, if present, does not appear to pose a threat to public health or the environment.

The MPCA reserves the right to reopen this file and to require additional investigation and/or cleanup work if new information or changing regulatory requirements make additional work necessary. If you or other parties discover additional contamination (either petroleum or nonpetroleum) that was not previously reported to the MPCA, Minnesota law requires that the MPCA be immediately notified.

You should understand that this letter does not release any party from liability for the petroleum contamination under Minn. Stat. ch. 115C (Supp. 1997) or any other applicable state or federal law. In addition, this letter does not release any party from liability for nonpetroleum contamination, if present, under Minn. Stat. ch. 115B (1996), the Minnesota Superfund Law.

Because you performed the requested work, the state may reimburse you for a major portion of your costs. The Petroleum Tank Release Cleanup Act establishes a fund which may provide partial reimbursement for petroleum tank release cleanup costs. This fund is administered by the Department of Commerce Petro Board. Specific eligibility rules are available from the Petro Board at 612/297-1119 or 612/297-4203.

520 Lafayette Rd. N.; St. Paul, MN 55155-4194; (612) 296-6300 (Voice); (612) 282-5332 (TTY)

Regional Offices: Duluth • Brainerd • Detroit Lakes • Marshall • Rochester

Equal Opportunity Employer • Printed on recycled paper containing at least 20% fibers from paper recycled by consumers.

Ms. Jean Gunderson  
Page 2  
February 10, 1998

If future development of this property or the surrounding area is planned, it should be assumed that petroleum contamination may still be present. If petroleum contamination is encountered during future development work, the MPCA staff should be notified immediately.

For specific information regarding petroleum contamination that may remain at this leak site, please call the TERS File Request Program at 612/297-8499. The MPCA fact sheet #3.35 *Leak/Spill and Underground Storage Tank File Request Form (April 1997)* must be completed prior to arranging a time for file review.

Thank you for your response to this petroleum tank release and for your cooperation with the MPCA to protect public health and the environment. If you have any questions regarding this letter, please call me at 612/297-8580.

Sincerely,

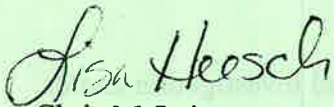

For Chris McLain  
Project Manager  
Cleanup Unit I  
Tanks and Emergency Response Section

CLM:lh

cc: Dave Ziemer, Minneapolis Pollution Control Division, Minneapolis  
Greg Lie, Hennipin County Solid Waste Officer  
Robert Heimbach, DPRA, St. Paul  
Minnesota Department of Commerce, Petrofund Staff



RECEIVED

DEC 26 1997

MPCA, HAZARDOUS  
WASTE DIVISION

December 23, 1997

Chris L. McLain  
Minnesota Pollution Control Agency  
Cleanup Unit I Hazardous Waste Division  
Tanks and Emergency Response Section  
520 Lafayette Road North  
St. Paul, Minnesota 55155-4194

RE: UST Excavation Report  
Gunderson Brothes Concrete  
2325 Snelling Avenue South  
Minneapolis, Minnesota  
MPCA Leak #000010160

Dear Mr. McLain:

Enclosed is an underground storage tank (UST) excavation report for the above-referenced site. DPRA recommends no further action regarding this petroleum release.

If you have any questions involving this excavation report or anything else regarding this site, please feel free to contact me or Martin Bonnell at (612) 227-6500.

Sincerely,

Robert H. Heimbach  
Hydrogeologist

enc

cc: Jean Gunderson - Gunderson Brothers Concrete  
DPRA file 5624.001



# Minnesota Pollution Control Agency

---

June 6, 1997

Ms. Jean Gunderson  
Gunderson Brothers Concrete  
2325 Snelling Avenue South  
Minneapolis, Minnesota 55415

RE: Petroleum Storage Tank Release Investigation and Corrective Action  
Site: Gunderson Brothers Concrete, 2325 Snelling Avenue South, Minneapolis  
Site ID#: LEAK00010160

Dear Ms. Gunderson:

## Notice of Release

The Minnesota Pollution Control Agency (MPCA) has been informed that a release of petroleum has occurred from storage tank facilities which you own and/or operate. We appreciate your timely notification so this site can be handled in an efficient manner.

## Legal Obligations

Federal and state laws require that persons legally responsible for storage tank releases notify the MPCA of the release, investigate the release and, if necessary, clean up the release. A person is considered legally responsible for a tank release if the person owned or operated the tank either during or after the release, unless specifically exempted under the law. If you believe that you are not legally responsible for this storage tank release, please contact the project manager listed below.

If you are not legally responsible for the release, but hold legal or equitable title to the property where the release occurred, you may volunteer to take corrective action. Responsible persons and volunteers who take corrective action may be eligible for reimbursement for a major portion of the costs of corrective action. The legislature has established the Petroleum Tank Release Cleanup Account to reimburse responsible persons and volunteers. The account is administered by the Petro Board which is part of the Minnesota Department of Commerce. Final decisions regarding the amount of reimbursement are made by the Petro Board. All questions about eligibility and reimbursement should be directed to the Petrofund staff at 612/297-1119 or 612/297-4203.

## Request to Take Corrective Action

The MPCA staff requests that you take steps to investigate and, if necessary, clean up the release in accordance with the enclosed MPCA fact sheets. The site investigation must fully define the extent and magnitude of the soil and/or ground water contamination caused by the release. A report (excavation report and/or remedial investigation/corrective action design (RI/CAD)) which details the results of the investigation or concludes that excavation was sufficient to clean up the release must be submitted to this office within 10 months of the date of this letter. Please refer to MPCA fact sheets for information pertaining to the amount of work needed at the petroleum release site(s).

520 Lafayette Rd. N.; St. Paul, MN 55155-4194; (612) 296-6300 (Voice); (612) 282-5332 (TTY)

Regional Offices: Duluth • Brainerd • Detroit Lakes • Marshall • Rochester

Equal Opportunity Employer • Printed on recycled paper containing at least 20% fibers from paper recycled by consumers.

Ms. Gunderson  
Page 2  
June 6, 1997

Sites with free product (free-floating petroleum), drinking water supply impacts, surface water impacts, indoor vapor impacts, fire or explosion hazards, or ground water impacts which pose a significant threat to public health or the environment, are considered high priority for staff review. If one or more of these situations apply to your site, an RI/CAD report must be submitted within 90 days. In addition, if you know or discover that there is free-product from a well, excavation, or borehole, you must notify the MPCA within 24 hours and IMMEDIATELY begin interim free product recovery.

If you have not already done so, the MPCA recommends that you hire a qualified consulting firm registered with the Petrofund staff that has experience in conducting petroleum release site investigations and in proposing and implementing appropriate corrective actions. A list of registered contractors and consultants is available from the Petrofund staff. The MPCA reserves the right to reject proposed corrective actions if the requirements of the site investigation have not been fulfilled. Please note that, under Minn. R. 2890.0075, subp. 2, you must solicit a minimum of two competitive proposals on a form prescribed by the Petro Board to ensure that the consulting costs are reasonable. Questions about bidding requirements should be directed to Petrofund staff.

#### Required Response

MPCA staff requests a response to this letter within 30 days. Please tell us whether you intend to proceed with the requested work. If you do not respond within this time frame, the MPCA staff will assume that you do not intend to comply, in which case the MPCA Commissioner may order you to take corrective action. Failure to cooperate with the MPCA in a timely manner may result in reduced reimbursement from the Petro Board. See Minn. R. 2890.0065, subp. 1, item C. The enclosed fact sheets will provide you with the information necessary to complete a successful investigation and cleanup. If you have any questions concerning this letter or need additional information, please contact me at 612/297-8580. Please reference the above LEAK # in all correspondence. If you are calling long distance, you may reach the MPCA St. Paul office by calling 1/800-657-3864.

Sincerely,

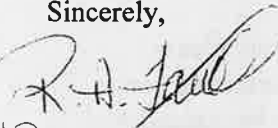
  
Chris L. McLain  
Project Manager  
Cleanup Unit I  
Tanks and Emergency Response Section

CLM:raf

Enclosures

cc: Dave Ziemer, Minneapolis Pollution Control Division, Minneapolis  
Marty Bonnell, DPRA, St. Paul



**Tanks and Emergency Response Section**  
**Minnesota Pollution Control Agency**

## **EXCAVATION REPORT WORKSHEET FOR PETROLEUM RELEASE SITES**

Fact Sheet #3.7

April 1997

Complete the information below and submit to the Minnesota Pollution Control Agency (MPCA) Tanks and Emergency Response Section to document excavation and treatment of petroleum contaminated soil. Conduct excavations in accordance with "Excavation of Petroleum Contaminated Soil" (fact sheet #3.6). Please attach any available preliminary site investigation reports to this excavation report.

Attach additional pages if necessary. Please type or print clearly.

The excavation reporting deadline is 10 months from the date of receipt of the standard letter. A shorter deadline may be established by MICA staff for high priority sites.

### **PART I: BACKGROUND**

A. Site: *Gunderson Brothers Concrete*

Street: *2325 Snelling Avenue South*  
City, Zip: *Minneapolis, Minnesota 55415*  
County: *Hennepin*

MPCA Site ID#: *LEAK000010160*

C. Excavating Contractor:  
*Minnesota Petroleum Services*  
Contact: *Ken Wingard*  
Telephone: *(612) 780-5191*

Tank Contractor Certification Number: *0604*

B. Tank Owner/Operator: *Jean Gunderson*

Mailing Address: *2325 Snelling Avenue South*  
Street/Box: *Snelling Avenue South*  
City, Zip: *Minneapolis, Minnesota 55415*  
Telephone: *(612) 721-6119*

D. Consultant: *DPRA*

Contact: *Marty Bonnell*  
Street/Box: *E-1500 First National Bank*  
*332 Minnesota Street*  
City, Zip: *St. Paul, Minnesota 55101-1314*  
Telephone: *(612) 227-6500*



E. Others on-site during site work (e.g., fire marshal, local officials, MICA staff, etc.):

Note: If person other than tank owner and/or operator is conducting the cleanup, provide name, address, and relationship to site on a separate attached sheet.

**PART II: DATES**

A. Date release reported to MICA: *May 30, 1997*

B. Dates site work performed (tanks removed, soil excavation, soil borings, etc.):

Work Performed	Date
<u><i>1,000 gallon diesel tank removed</i></u>	<u><i>05/29/97</i></u>
<u><i>10,000 gallon unleaded gasoline tank removed</i></u>	<u><i>05/29/97</i></u>
<u><i>Dispenser island removed</i></u>	<u><i>05/29/97</i></u>

**PART III: SITE AND RELEASE INFORMATION**

A. Describe the land use and pertinent geographic features within 1,000 feet of the site.  
(i.e. residential property, industrial, wetlands, etc.)

*Commercial and industrial property to the West, North and East. Small strip mall to the south of the project site.*

**Table 1.**

B. Provide the following information for all tanks at the site at the time of the release:

Tank #	UST or AST	Capacity (gallons)	Contents (product type)	Age	Status*	Condition of Tank
1	UST	1000	Diesel	?	Removed	Steel-Fair-rusted, slightly pitted, no holes
2	UST	10,000	Unleaded	?	Removed	Steel-Fair-rusted, minor pitting, no holes

\*Indicate: removed (date), abandoned in place (date), or currently used

Notes:

C. Describe the status of the other components of the tank system(s), (i.e., piping and dispensers) for those tanks listed above.

*Steel piping rusted but obvious holes. There was heavy staining around the removed dispensers that extended to a depth of two feet below grade.*

D. Identify and describe the source or suspected source(s) of the release and how the release was discovered.

*The concrete surface around the diesel dispenser pump was highly stained from over spillage during vehicle filling. Soils under dispensers were stained and had strong odors to a depth of two feet.*

E. What was the volume of the release? (if known): Unknown gallons

F. When did the release occur? (if known): Unknown

G. Describe source of on-site drinking water. Municipal water source

#### PART IV: EXCAVATION INFORMATION

- A. Dimensions of excavation: Length 54 feet Width 26 feet Depth 12 feet
- B. Original tank backfill material (sand, gravel, etc.): Fine to coarse grained sand
- C. Native soil type (clay, sand, etc.): Sand, gravely sand and loamy sand
- D. Quantity of contaminated soil removed for treatment (cubic yards): No soil removed

[Note: If more than 150 cubic yards removed, please attach copy of written approval from MICA.]

- E. Were new tanks installed at the site? (yes/no) If yes, how much soil was excavated to accommodate the installation of the new tanks?
- Yes, N/A- AST tanks installed at the site.*
- F. Was ground water encountered or a suspected perched water layer or was there evidence of a seasonally high ground water table (i.e. mottling)? (yes/no) At what depth? *No*
- G. If ground water was not encountered during the excavation, what is the expected depth of ground water?

*The U.S. Geological Survey (USGS) St. Paul West, Minnesota, 7.5 minute quadrangle topographic map shows the ground surface to be at 840 feet above MSL. The Geologic Atlas of Hennepin County, Minnesota water table system atlas shows the groundwater to be at 800 feet above MSL. The groundwater is then approximately 40 feet below the surface at the site.*

- H. If a soil boring was required (Additional investigation is required at sites that have visual or other evidence of contamination remaining in the suspected source area, with sandy or silty sand soil [Unified Soil Classification System/American Society for Testing Materials] and where the water table is within 25 feet of the ground surface. See fact sheet #3.6 "Excavation of Petroleum Contaminated Soil," Part VI Additional Investigation.) describe the soil screening and analytical results. Attach the boring logs and laboratory results to this report.
- I. If no soil boring was required, explain. *Not applicable*

- J. If ground water was encountered or if a soil boring was conducted, was there evidence of ground water contamination? (yes/no) Describe this evidence of contamination, e.g., free product (specify thickness); product sheen, ground water in contact with petroleum contaminated soil, water analytical results, etc.

*Not applicable*

[NOTE: If free product was observed, contact MICA staff immediately as outlined in fact sheet #3.3 "Free Product: Evaluation and Recovery"].

- K. Was bedrock encountered in the excavation? (yes/no) At what depth? *No*

- L. Were other unique conditions associated with this site? (yes/no) If so, explain. *No*

#### **PART V: SAMPLING INFORMATION**

- A. Briefly describe the field screening methods used to distinguish contaminated from uncontaminated soil.

*Soils were screened with an HNU Model 101 photoionization detector (PID) with a 10.2 eV lamp. Jar headspace analysis was conducted with the PID in accordance with MICA guidelines to separate contaminated soil from uncontaminated soil.*

April 1997

- B. List all soil vapor headspace analysis results. Indicate all sampling locations using sample codes (with sampling depths in parentheses), e.g. R-1 (2 feet), R-2 (10 feet), etc. "R" stands for "removed." Samples collected at different depths at the same location should be labeled R-1A (2 feet), R-1B (4 feet), R-1C (6 feet), etc. If the sample was collected from the sidewall or bottom after excavation was complete, label it S-1 (for sidewall) or B-1 (for "bottom"). Be sure the sample codes correspond with the site map required in part VI, below.

Sample Code	Soil Type	Reading ppm
SV-1 (Diesel)	Medium grained sand fill w/gravel	32.0
SV-2 (Diesel)	Coarse grained sand fill w/gravel	40.0
SV-3 (Diesel)	Fine to coarse sand fill w/gravel	10.0
SV-4 (Diesel)	Fine sand fill w/silt	20.0
SV-5 (Diesel)	Fine grained sand fill	5.0
SV-6 (Diesel)	Medium grained sand fill	10.0
B-SOUTH (Diesel)	Medium grained sand fill	2.0
B-NORTH (Diesel)	Medium grained sand fill	2.0
ISLAND-1 (Diesel)	Medium grained sand (stained)	120.0
ISLAND-2 (Diesel)	Medium grained sand fill	12.0
SV-1 (GAS)	Medium grained sand fill w/gravel	3.0
SV-2 (GAS)	Medium grained sand fill w/gravel	2.0
SV-3 (GAS)	Fine to medium grained sand w/gravel	2.0
SV-4 (GAS)	Fine to medium grained sand w/gravel	11.0
SV-5 (GAS)	Fine to medium grained sand w/gravel	2.5
SV-6 (GAS)	Fine to medium grained sand w/gravel	2.0
SV-7 (GAS)	Fine to medium grained sand	3.0
SV-8 (GAS)	Fine to medium grained sand	2.0
B-SOUTH (Gas)	Fine to medium grained sand	2.0
B-NORTH (Gas)	Fine to medium grained sand	3.0

- C. Was the "removed soil" placed back into the excavation basin? (yes/no) *Yes*  
 If no, please complete Part VIII: Soil Treatment Information section. If yes, a Limited Site Investigation is necessary (see fact sheet #3.19, "Soil and Ground Water Investigations Performed During Remedial Investigations").

## D. Briefly describe the soil analytical sampling and handling procedures used:

*Soil samples were collected from freshly exposed soil. To avoid cross-contamination, the sampler used a clean pair of vinyl gloves for each sample collection. Each sample jar was appropriately filled and tightly sealed with a Teflon™ lined cap. Recommended preservation techniques were used for samples. Each jar was labeled with the project number, the sample number, the date and time of collection, the sampler's initials, and the analysis requested. Jars were placed in a cooler containing ice. A chain-of-custody form accompanied the samples to the laboratory.*

E. List below all soil sample analytical results from bottom and sidewall samples (i.e., soils left in place when excavation is complete). Code the samples with sampling depths in parentheses as follows: sidewall samples S-1 (8 feet), S-2 (4 feet), etc.; bottom samples B-1 (13 feet), B-2 (14 feet), stockpile samples SP-1, etc. Be sure the sample codes correspond to the site map required in part VI. Do not include analyses from the stockpiled soil.

Sample Code	GRO ppm	DRO ppm	Benzene ppm	Ethyl-benzene ppm	Toluene ppm	Xylene ppm	MTBE ppm	Lead ppm
B-SOUTH (Diesel)	---	6.9	<0.025	<0.025	<0.025	0.047	<0.025	---
B-NORTH (Diesel)	---	4.2	<0.025	<0.025	<0.025	<0.025	<0.025	---
ISLAND-1 (Diesel)	34	1100	<0.025	0.041	<0.025	0.280	<0.025	---
ISLAND-2 (Diesel)	<2.6	<3.5	<0.025	<0.025	<0.025	<0.025	<0.025	---
B-SOUTH (Gas)	<2.7	---	<0.025	<0.025	<0.025	<0.025	<0.025	---
B-NORTH (Gas)	<2.6	---	<0.025	0.033	0.037	0.188	<0.025	---

NOTE: ATTACH COPIES OF LABORATORY REPORTS AND CHAIN OF CUSTODY FORMS.

## **PART VI: FIGURES**

Attach the following figures to this report:

1. Site location map.
2. Site map(s) drawn to scale illustrating the following:
  - a. Location (or former location) of all present and former tanks, lines, and dispensers;
  - b. Location of other structures (buildings, canopies, etc.);
  - c. Adjacent city, township, or county roadways;
  - d. Final extent and depth of excavation;
  - e. Location of soil screening samples (e.g. R-1), soil analytical samples (e.g., S-1 or B-1), and any soil borings (e.g., SB-1). Also, attach all boring logs.
  - f. North arrow, bar scale and map legend.
  - g. Provide location of any on-site water wells. If on-site water wells exist, please provide well logs and/or construction diagrams.

## **PART VII: SUMMARY**

Briefly summarize evidence indicating whether additional investigation is necessary at the site, as discussed in parts VI and VII of "Excavation of Petroleum Contaminated Soil" (fact sheet #3.6). If no further action is recommended, the MICA staff will review this report following notification of soil treatment.

*The source of contamination appeared to be historical surface overfills. The analytical results detected DRO at a concentration of 1100 ppm at two feet and below measurable detection at four feet in a test pit directly below the diesel dispenser. Groundwater appears to exist further than 30 feet from any remaining contaminated soil. DPRA recommends no further action at this site.*

## **PART VIII: SOIL TREATMENT INFORMATION**

- A. Soil treatment method used (thermal, land application, composting, other). If you choose "other" specify treatment method: *Not applicable*
- B. Location of treatment site/facility: *Not applicable*
- C. Date MICA approved soil treatment (if thermal treatment was used after May 1, 1991, indicate date that the MICA permitted thermal treatment facility agreed to accept soil):  
*Not applicable*
- D. Identify the location of stockpiled contaminated soil: *Not applicable*



**PART IX: CONSULTANT (OR OTHER) PREPARING THIS REPORT**

*By signing this document, I/we acknowledge that we are submitting this document on behalf of and as agents of the responsible person or volunteer for this leak site. I/we acknowledge that if information in this document is inaccurate or incomplete, it will delay the completion of remediation and may harm the environment and may result in reduction of reimbursement awards. In addition, I/we acknowledge on behalf of the responsible person or volunteer for this leak site that if this document is determined to contain a false material statement, representation, or certification, or if it omits material information, the responsible person or volunteer may be found to be in violation of Minn. Stat. § 115.075 (1994) or Minn. 7000.0300 (Duty of Candor), and that the responsible person or volunteer may be liable for civil penalties.*

Name and Title:

Signature:

Date signed:

Robert H. Heimbach  
Hydrogeologist



12 / 23 / 97

Company and mailing address:

*DPRA Incorporated  
E1500 1st Nat'l Bank Building  
332 Minnesota Street  
St. Paul, MN 55101*

*Phone: 612/227-6500*

*Fax: 612/227-5522*

If additional investigation is not required at the site, please mail this form and all necessary attachments to:

Chris L. McLain  
Minnesota Pollution Control Agency  
Cleanup Unit I Hazardous Waste Division  
Tanks and Emergency Response Section  
520 Lafayette Road North  
St. Paul, Minnesota 55155-4194

2325 Snelling Ave, Minneapolis, MN 55404

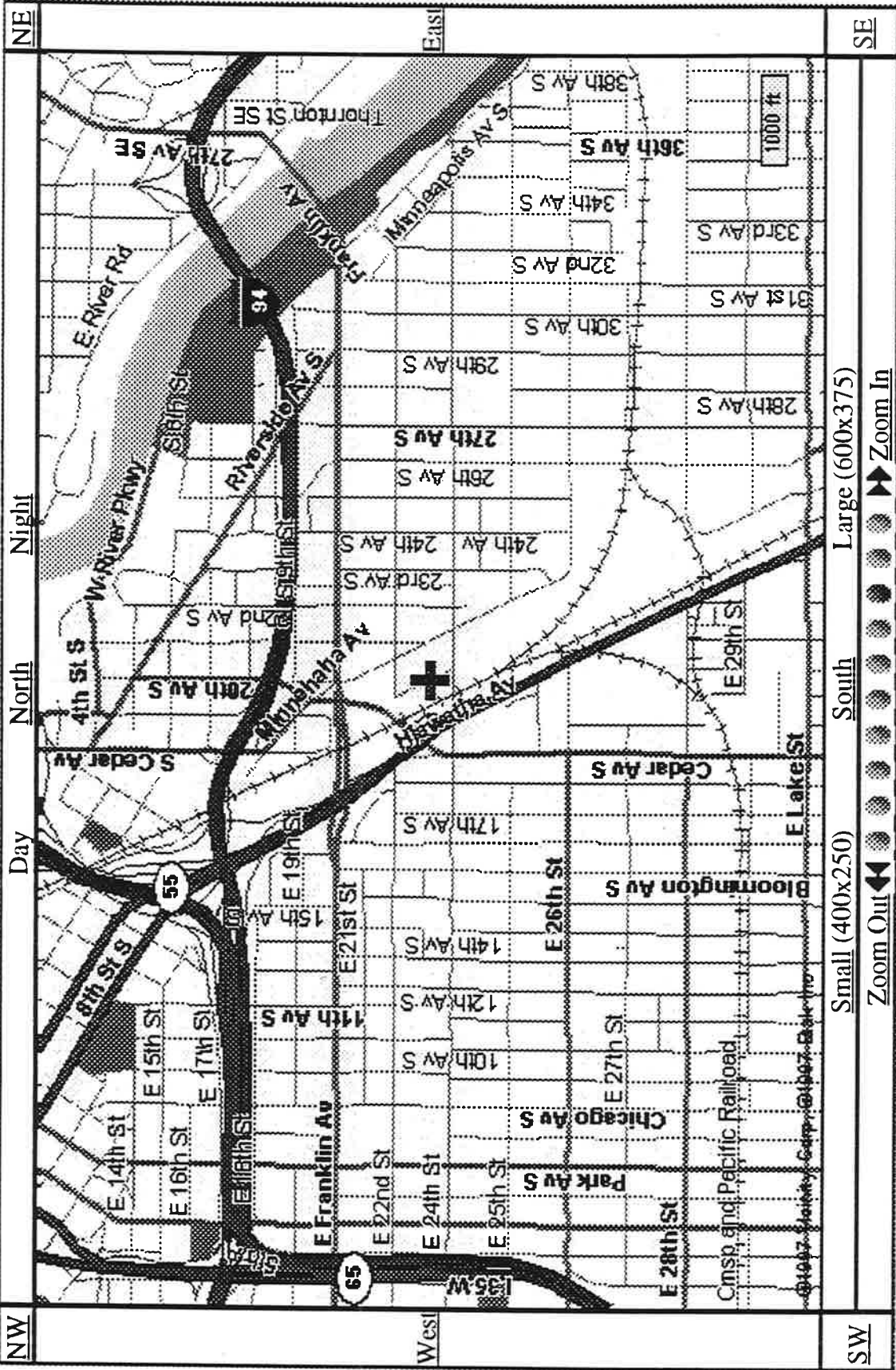

**Gunderson Brothers Concrete**  
2325 Snelling Ave South  
Minneapolis, MN 55404

1 inch = 40'



Snelling

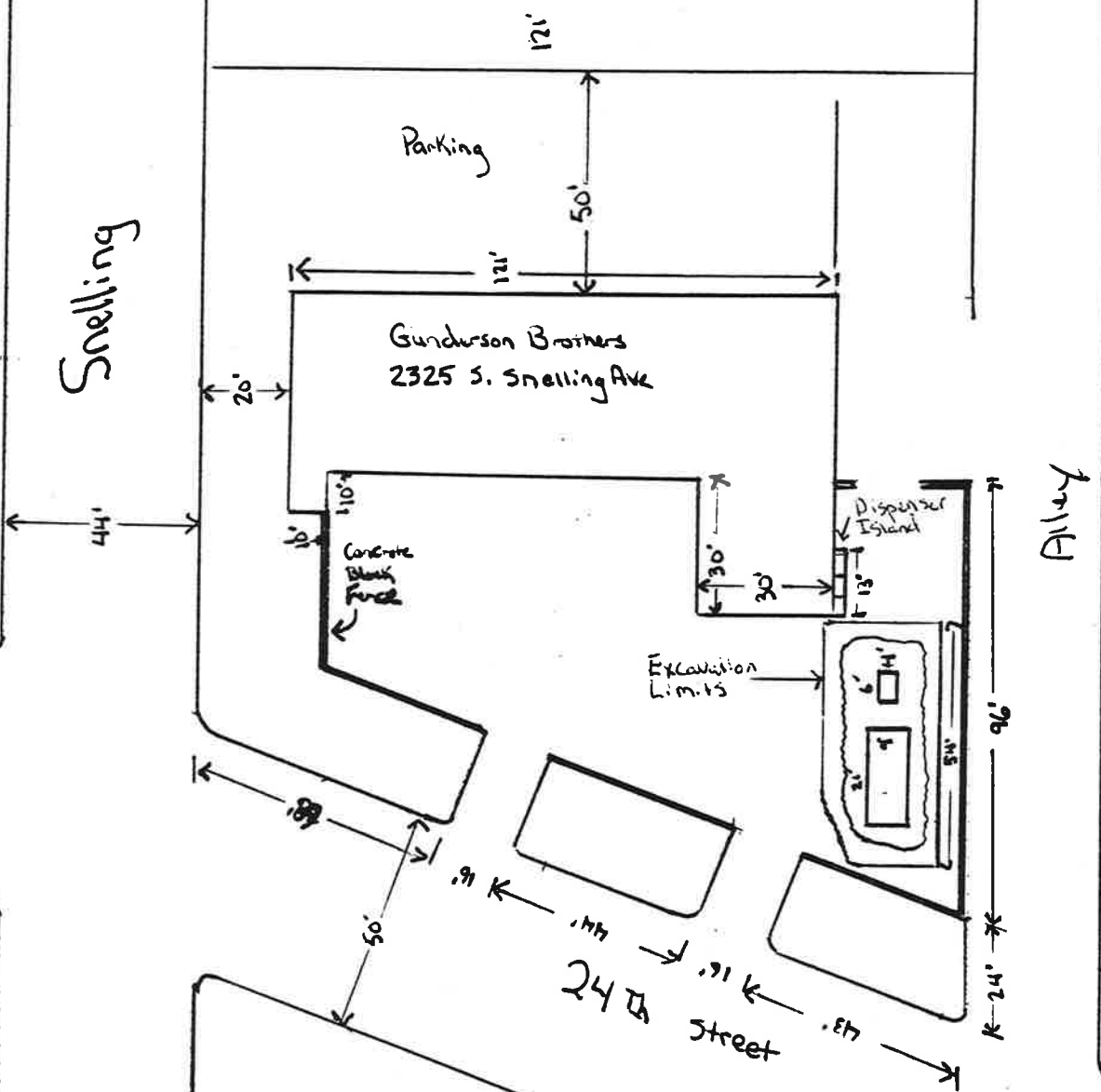

Gunderson Brothers  
2325 South Snelling Ave  
M.neapolis, MN

1 Inch = 40 Ft

