

Newport

DRAFT 02-12-2020

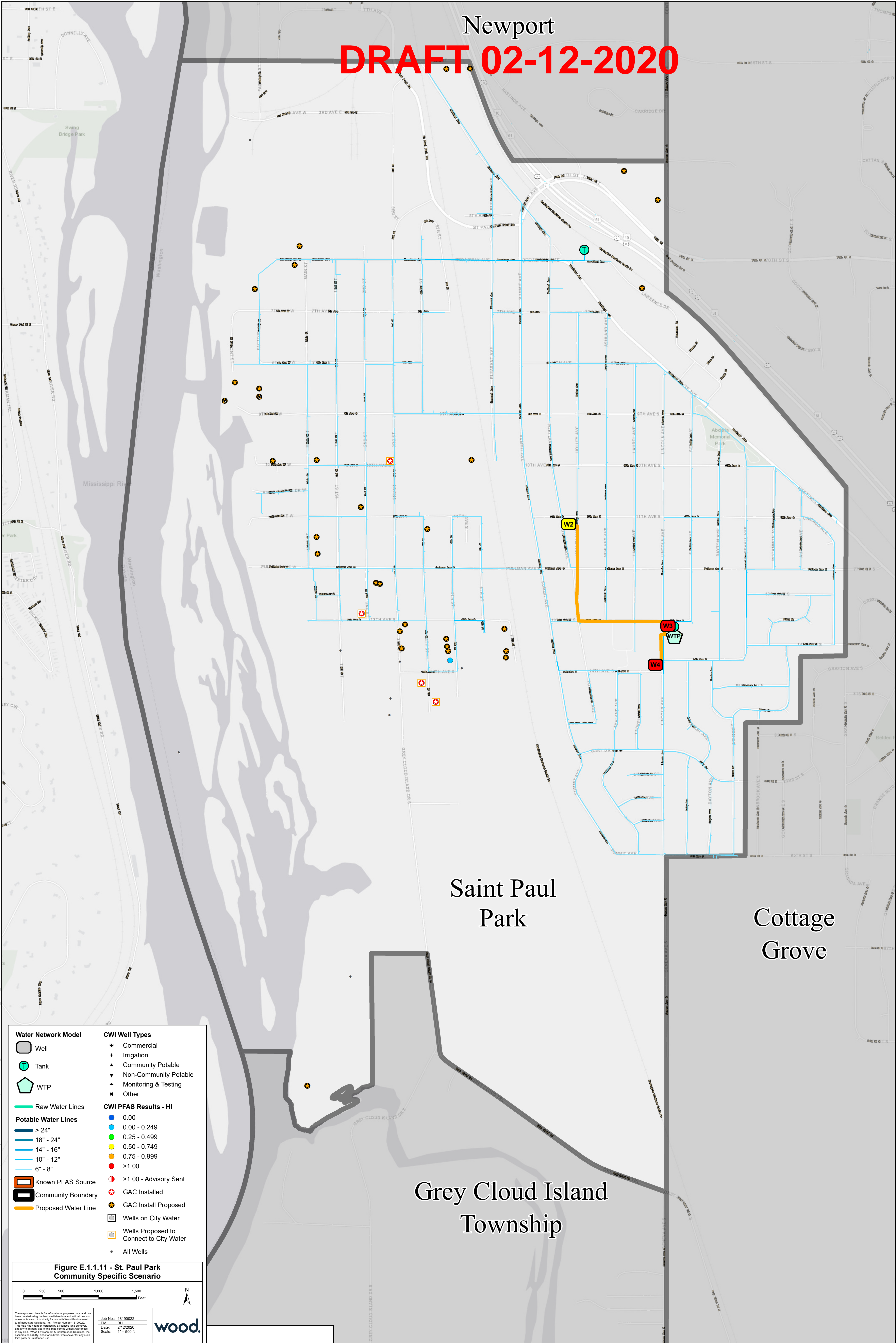

Water Network Model	
	Well
	Tank
	WTP
	Raw Water Lines
Potable Water Lines	
	> 24"
	18" - 24"
	14" - 16"
	10" - 12"
	6" - 8"
	Known PFAS Source
	Community Boundary
	Proposed Water Line
CWI Well Types	
	Commercial
	Irrigation
	Community Potable
	Non-Community Potable
	Monitoring & Testing
	Other
CWI PFAS Results - HI	
	0.00
	0.00 - 0.249
	0.25 - 0.499
	0.50 - 0.749
	0.75 - 0.999
	>1.00
	>1.00 - Advisory Sent
	GAC Installed
	GAC Install Proposed
	Wells on City Water
	Wells Proposed to Connect to City Water
	All Wells

Figure E.1.1.11 - St. Paul Park Community Specific Scenario

0 250 500 1,000 1,500 Feet

Job No.: 18190022
 Date: 2/12/2020
 Scale: 1" = 500'