

DRAFT 02-12-2020

Alternative 1

2 Proposed Service Lines



Alternative 2

1 Proposed Service Line



- Proposed Well
- Water Network Model**
- Well
- Tank
- PRV
- WTP
- Raw Water Lines
- Potable Water Lines**
- > 24"
- 18" - 24"
- 14" - 16"
- 10" - 12"
- 6" - 8"
- Known PFAS Source
- Community Boundary

- CWI Well Types**
- Commercial
- Irrigation
- Community Potable
- Non-Community Potable
- Monitoring & Testing
- Other
- CWI PFAS Results - HI**
- 0.00
- 0.00 - 0.249
- 0.25 - 0.499
- 0.50 - 0.749
- 0.75 - 0.999
- >1.00
- >1.00 - Advisory
- GAC Install Proposed
- Wells on City Water
- All Wells

White Bear Lake - 5 mile buffer

Figure E.1.1.10 - Oakdale Community Specific Scenario

Job No.: 18190022
SMA: 091
Date: 2/12/2020
Scale: 1" = 1000 ft

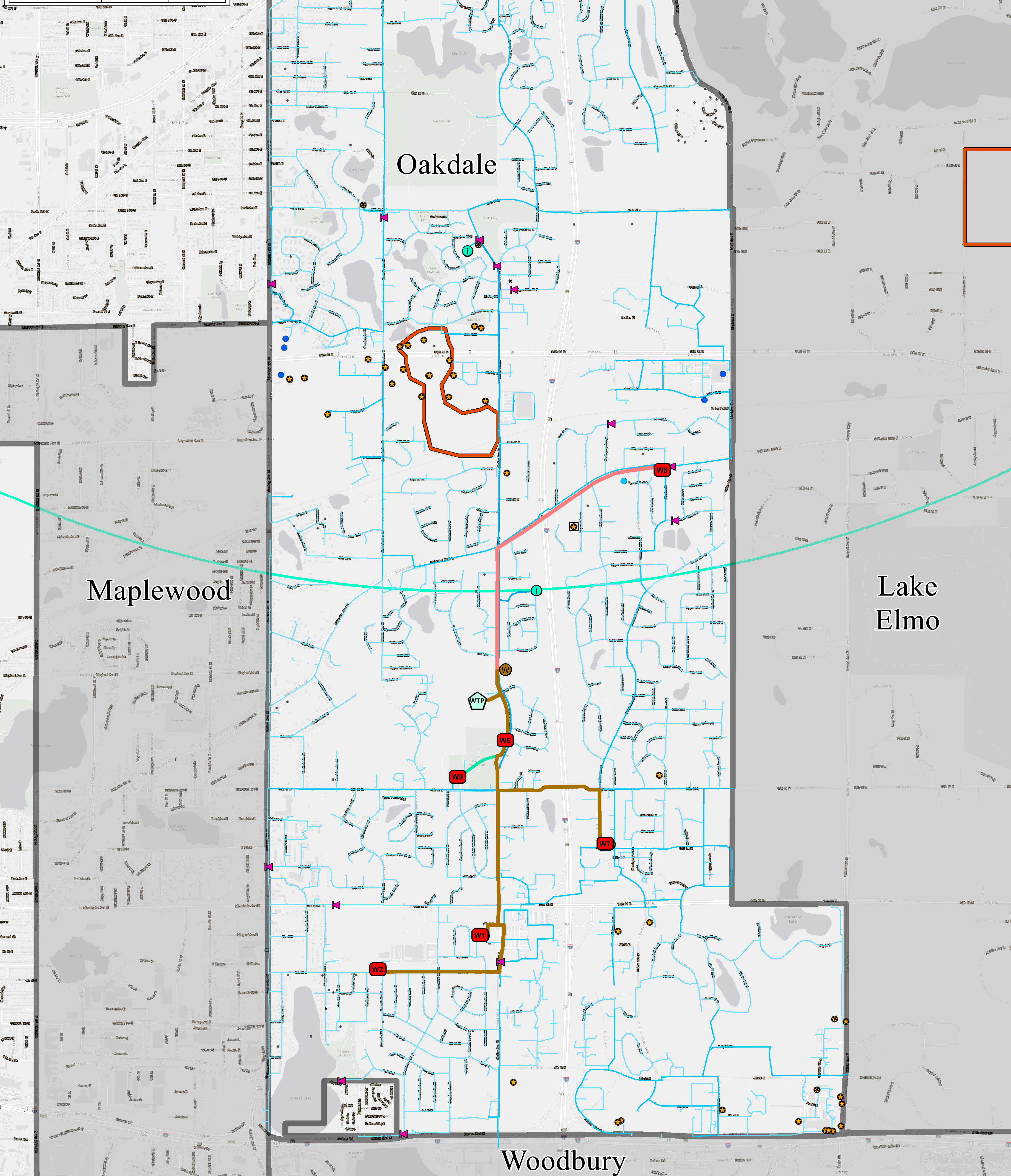

City of Woodbury, Minnesota - 18190022 - MPCA East Metro MN Water Study - 1.3 Background Information - 2. Maps & GIS Files - 3. Oakdale/Oakdale - 2/12/2020 - CommSpec.mxd